

## Compliance of Condition of Environment Clearance

No. J-11011/780/2008-IA II (I) Dated 30-12-2010

For the period of 1-4-2022 To 30-9-2022

S. No.	Specific Conditions	Compliance by Unit
i.	Compliance to all the specific and general conditions stipulated for the existing plant by the Central/State Government shall be ensured and regular reports submitted to the Ministry and its Regional Office at Bhopal.	We agree to it. We are complying with all the specific and general conditions stipulated for the existing plant by the Central/State Government.
ii.	Efforts shall be made to reduce RSPM levels in the ambient air and a time bound action plan shall be submitted. On-line ambient air quality monitoring and continuous stack monitoring facilities for all the stacks shall be provided and sufficient air pollution control devices viz. electrostatic precipitator (ESP, gas cleaning plant, venture scrubber, bag filters etc. shall be provided to keep the emission levels below 50 mg/Nm <sup>3</sup> by installing energy efficient technology.	We agree to it. DRI Kilns have been provided with Electrostatic Precipitator (ESP) With Chimney and online stack monitoring facility.  The PM emission level is being maintained well within 50 mg/Nm <sup>3</sup> . The copy of online stack monitoring report is enclosed as
iii.	As proposed, Electrostatic precipitator (ESP) shall be provided to sinter plant, WHRB, FBC, DRI, plants; and dust catcher followed by venture scrubbers to control SPM levels within 50 mg/Nm <sup>3</sup> . fume extraction system shall be provided to induction furnace to control the emissions within the prescribed standards.	We agree to it. We have provided ESP to DRI Kiln and maintain PM emission level well within 50 mg/Nm <sup>3</sup> .
iv.	The National Ambient Air Quality Standards issued by the Ministry vide G.S.R. No. 826(E) dated 16 <sup>th</sup> November, 2009 shall be followed.	We agree to it. The we are complying with the standard prescribed.
v.	Gaseous emission levels including secondary fugitive emissions from all the sources shall be controlled within the latest permissible limits issued by the Ministry and regularly monitored. Guidelines/Code of Practice issued by the CPCB shall be followed. New standards for the sponge iron plant issued by the Ministry vide G.S.R. 414(E) dated 30 <sup>th</sup> May, 2008 should be followed.	We agree to it. The ambient air quality and fugitive emission is always being maintained within prescribed standard.
vi.	Hot gases from DRI kiln shall be passed through Dust Settling Chamber (DSC) to remove coarse solids and After Burning Chamber (ABC) to burn CO completely and used in waste heat recovery boiler (WHRB). The gas then shall be cleaned in ESP before leaving out into the atmosphere through ID fan and stack.	We agree to it. The ESP has been provide with DRI Kilns and maintaining PM emission well within 50 mg/Nm <sup>3</sup> online stack monitoring have been implemented.
vii.	Total water requirement shall not exceed 2361 m <sup>3</sup> /d. the permission from the competent authority shall be obtained for water drawl. Efforts shall further be made to use maximum water	We agree to it. The entire capacity for which the EC was granted could not be



	from the rain water harvesting sources. Use of air cooled condensers shall be explored and closed circuit cooling system shall be provided to reduce water consumption and water requirement shall be modified accordingly. All the effluent should be treated and used for ash handling, dust suppression and green belt development. No. effluent shall be discharged and 'zero' discharge shall be adopted. Sanitary sewage should be treated in septic tank followed by soak pit.	implemented hence the permission for the existing working capacity has been obtained from CGWA. At present water requirement is within 93 KLD. Sanitary waste are treated in septic tank and soak pit. Over flow is sent to green Belt. Zero discharge is maintained. Layout of Zero closed circuit cooling system is enclosed as .  <i>Annexure-A</i>
viii.	Efforts shall be made to make use of rain water harvested. If needed, capacity of the reservoir should be enhanced to meet the maximum water requirement. Only balance water requirement shall be met from other sources.	We agree to it. We have adopted rain water harvesting practice have created approx total 200KL capacity of rain water harvesting structures in plant premises. We have implanted water Storage facility (small pond) of approx 17000 KL to Collect the rain water.
ix.	Regular monitoring of influent and effluent surface, sub-surface and ground water (including chromite) should be ensured and treated wastewater should meet the norms prescribed by the State Pollution Control Board or described under the E(P) Act whichever are more stringent. Leachate study for the effluent generated and analysis shall also be regularly carried out and report submitted to the Ministry's Regional Office at Bhopal, Chhattisgarh Environment Conservation Board (CECB) and CPCB.	We agree to it. Kindly note that in sponge iron production water is only required for cooling purpose and the cooling is being done through there will no effluent generation from sponge iron production. Zero discharge is maintained.
x.	The water consumption shall not exceed as per the standard prescribed for the steel plant.	We agree to it.
xi.	All the coal fines, char from DRI plant and washery rejects shall be utilized in FBC boiler of power plant and no char shall be used for briquette making or disposed off anywhere else. AFBC boiler shall be installed simultaneously along with the DRI plant to ensure full utilization of char from the beginning. Scrap shall be used in steel melting shop (SMS) and SMS slag and kiln accretions shall be properly utilized. All the other solid waste including broken refractory mass shall be properly disposed off in environment-friendly manner.	We agree to it. FBC in not yet implemented therefore Dolochar generated from DRI Kiln is being sold to power plants as Raw Material.
xii.	Proper utilization of fly ash shall be ensured as per Fly ash Notification, 1999 and its subsequent amendments.	We agree to it. At Present there is no fly generation.
xiii.	Vehicular pollution due to transportation of raw material and finished products shall be controlled. Proper arrangements shall also be made to control dust emissions during loading and unloading of the raw material and finished product.	We agree to it. We are using properly covered vehicles for transportation of Raw Material and products. The Vehicle older than 15 years strictly prohibited.



		<p>Speed limit is strictly followed. Road Side sprinkling is regularly done.</p> <p style="text-align: center;"><i>Annexure-B</i></p>
xiv.	<p>Transportation of raw coal during the initial phase shall be by 40-T mechanically covered or tarpaulin covered trucks from the coalmines to the washery. The raw coal, washed coal and coal wastes (rejects) shall be stacked properly at earmarked site(s) within sheds/stockyards fitted with wind breakers/shields. Adequate measures shall be taken to ensure that the stored minerals do not catch fire.</p>	<p>We agree to it. Transportation of coal is being done through properly covered trucks. The raw material is stacked in earmarked sheds. We are taking proper measures to avoid fire and provide fire fighting system at fire prone zones.</p>
xv.	<p>Hoppers of the coal crushing unit at the crushing shed and washery unit shall be fitted with high efficiency bag filters/Dust extractors and mist spray water sprinkling system shall be installed and operated effectively at all times of operation to check fugitive emissions from crushing operations, transfer points of belt conveyor systems which shall be closed and from transportation roads.</p>	<p>We agree to it. We have provided high efficiency bag filters at coal washery to and regularly water sprinkling is being done at dust prone areas.</p> <p>Enclosed closed bedconveyor have been provide to avoid fugitive dust generation.</p>
xvi.	<p>All internal roads shall be black topped. The roads shall be regularly cleaned with mechanical sweepers. A 3-tier avenue plantation using native species shall be developed along the roads. Facilities for parking of trucks carrying raw coal from the linked coalmines shall be created within the Unit.</p>	<p>We agree to it. The internal transportation road have been made pucca and black topped. The regularly sprinkling and cleaning is in practice.</p> <p>Green Belt have been developed along with roads sides.</p> <p>Parking facility for vehicles are provided for trucks carrying raw materials.</p>
xvii.	<p>The washery unit shall be a zero-discharge facility and no wastewater shall be discharged from the washery into the drains/natural watercourses. Recycled water shall be used for development and maintenance of green belt and in dust suppression from Plant operations.</p>	<p>We agree to it. Zero discharge is being maintained Treated water from ETP is recycled and reused.</p>
xviii.	<p>Proper handling, storage, utilization and disposal of all the solid waste shall be ensured and regular report regarding toxic metal content in the waste material and its composition, end use of solid/hazardous waste should be submitted to the Ministry Regional Office at Bhopal, CECB and CPCB.</p>	<p>We agree to it. There will only one solid wastes i.e. Dolochar, we are selling this to power plant as raw material and local Briks manufacturer.</p>



xix.	A time bound action plan shall be submitted to reduce solid waste, its proper utilization and disposal.	We agree to it.
xx.	Risk and Disaster Management Plan along with the mitigation measures shall be prepared and a copy submitted to the Ministry's Regional Office at Bhopal, CECB and CPCB within 3 months of issue of environment clearance letter.	We agree to it. The disaster management plan is prepared as a part of onsite emergency plant duly approved by Health and Safety Department CG State Government.
xxi.	As proposed, green belt shall be developed in 33% of plant area as per the CPCB guidelines in consultation with the DFO.	We agree to it. We have developed green belt at 19 Acres i-e 33 % and having 17000 trees alive at plant premises.
xxii.	All the recommendations made in the Charter on Corporate Responsibility for Environment Protection (CREP) for the Steel Plants should be implemented.	We agree to it.
xxiii.	All the commitments made to the public during the Public Hearing / Public Consultation meeting held on 13 <sup>th</sup> April, 2010 should be satisfactory implemented and a separate budget for implementing the same should be allocated and information submitted to the Ministry's Regional Office at Bhopal.	We agree to it. The employees are insured and 4 borewell have been implemented in village Gatauri as per commitment of public Hearing.
xxiv.	At least 5% of the total cost of the project should be earmarked towards the corporate social responsibility and item-wise details along with time bound action plan should be prepared and submitted to the Ministry's Regional Office at Bhopal. Implementation of such program should be ensured accordingly in a time bound manner.	We agree to it. We are regularly contributing toward socio-economic development of surrounding areas.
xxv.	Rehabilitation and Resettlement Plan for the project affected population including tribals, if any shall be implemented as per the policy of the State Govt. in consultation with the State Govt. of Chhattisgarh. Compensation paid in any case should not be less than the norms prescribed under the National Resettlement and Rehabilitation Policy, 2007.	We agree to it.
xxvi.	The company shall provide housing for construction labour within the site with all necessary infrastructure and facilities such as fuel for cooking, mobile toilets, mobile STP, safe drinking water, medical health care crèche etc. the housing may be in the form of temporary structures to be removed after the completion of the project.	We agree to it. Most of the labours are local peoples therefore not need housing facilities . However we have provided housing facility for the outside labours with required amenities like cooling , mobile toilets, drinking water and medical facilities during construction period.





(भूजल निकासी हेतु अनापत्ति प्रमाण पत्र)  
**NO OBJECTION CERTIFICATE (NOC) FOR GROUND WATER ABSTRACTION**

Project Name:	Satya Power And Ispat Limited
Project Address:	Village Gautarui, Ratanpur Road, Bilaspur
Village:	Gatauri
District:	Bilaspur
Pin Code:	
Block:	Belha
State:	Chhattisgarh
Communication Address:	1st Floor Vr Plaza, Link Road Bilaspur, Belha, Bilaspur, Chhattisgarh - 495001
Address of CGWB Regional Office :	Central Ground Water Board North Central Chhattisgarh, 2nd Floor, Lk Corpora And Logistic Park, Dhamtari Road, Nh-30, Dumartarai, Raipur, Chhattisgarh - 492015

1. NOC No.:	CGWA/NOC/IND/ORIG/2021/11148	3. Category:	Semi Critical									
2. Application No.:	21-4/471/CT/IND/2017	(GWRE 2017)										
4. Project Status:	Existing Project	5. NOC Type:	New									
6. Valid from:	23/01/2021	7. Valid up to:	22/01/2024									
8. Ground Water Abstraction Permitted:												
	Fresh Water	Saline Water	Dewatering	Total								
	m <sup>3</sup> /day	m <sup>3</sup> /year	m <sup>3</sup> /day	m <sup>3</sup> /year	m <sup>3</sup> /day	m <sup>3</sup> /year						
	93.00	30690.00										
9. Details of ground water abstraction /Dewatering structures												
	Total Existing No.:6						Total Proposed No.:0					
Abstraction Structure*	DW	DCB	BW	TW	MP	MPu	DW	DCB	BW	TW	MP	MPu
	0	0	6	0	0	0	0	0	0	0	0	0
10. Ground Water Abstraction/Restoration Charges paid (Rs.):							184140.00					
11. Number of Piezometers(Observation wells) to be constructed/ monitored & Monitoring mechanism.	No. of Piezometers						Monitoring Mechanism					
	1						Manual DWLR** DWLR With Telemetry					
							0 1 0					

\*\*DWLR - Digital Water Level Recorder

(Compliance Conditions given overleaf)

This is an auto generated document & need not to be signed.



18/11, जामनगर हाउस, मानसिंह रोड, नई दिल्ली - 110011 / 18/11, Jamnagar House, Mansingh Road, New Delhi-110011  
Phone: (011) 23383561 Fax: 23382051, 23386743  
Website: cgwa-noc.gov.in

पानी बचाओ - जीवन बचावे  
SAVE WATER - SAVE LIFE

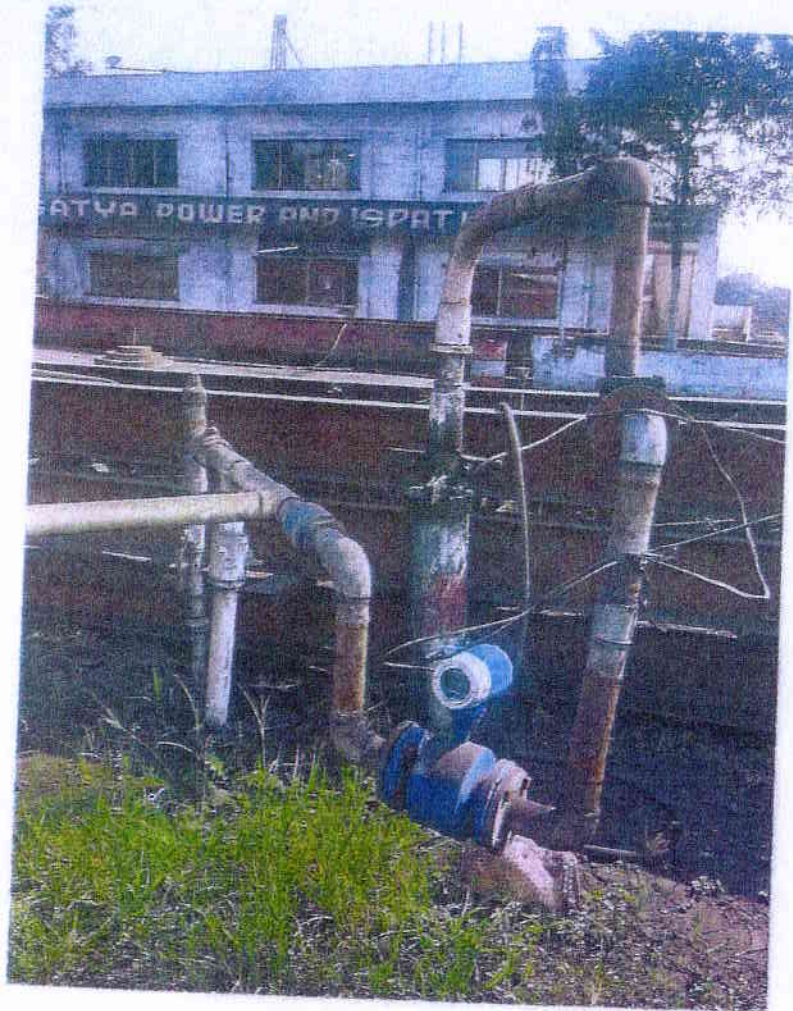

Amexuzel-B







Annexure - C

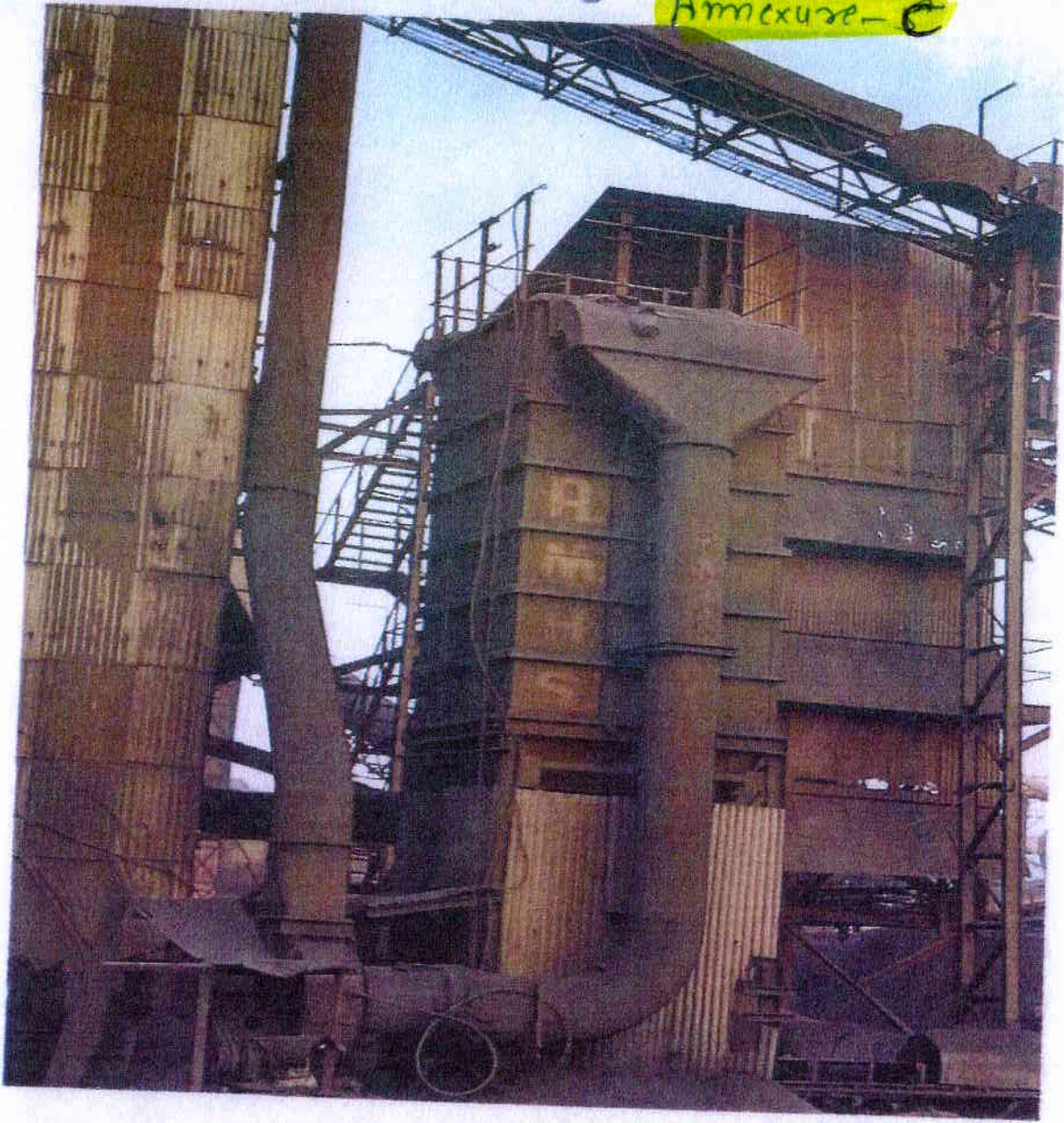

## Tax Invoice

(TRIPLICATE FOR SUPPLIER)

e-Invoice

Annexure - D

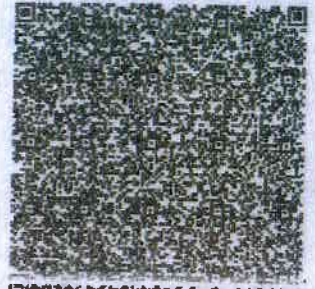

IRN : b802082d37b3c5836159c88531b0ea6d529ca6e173b3422-6ba430cdf285e0402  
 Ack No. : 182212749948616  
 Ack Date : 23-Dec-22

<b>SATYA POWER AND ISPAT LTD(22-23)</b> Regd. Office 1st Floor V.R.Plaza Link Road Bilaspur Factory Address: Vill-Gatouri, Ratanpur Road Bilaspur-495009 GSTIN/UIN: 22AAHCS4472N1Z0 State Name : Chhattisgarh, Code : 22 E-Mail : spil@hotmail.com	Invoice No. <b>SPIL/22-23/1580</b>	Dated <b>23-Dec-22</b>
	Delivery Note	Mode/Terms of Payment
Consignee (Ship to) <b>NOVA IRON &amp; STEEL LTD</b> VILLAGE- DAGORI TEH- BELHA BILASPUR STIN/UIN : 22AAACN0407F1ZA State Name : Chhattisgarh, Code : 22	Reference No. & Date.	Other References
	Buyer's Order No.	Dated
Buyer (Bill to) <b>Maa Yogeswari Ispat</b> Freinds Colony, House No.- 34 Krishna Vihar, Raigarh GSTIN/UIN : 22AVYPA1278M2Z6 State Name : Chhattisgarh, Code : 22	Dispatch Doc No.	Delivery Note Date
	Dispatched through	Destination <b>BELHA</b>
	Bill of Lading/LR-RR No.	Motor Vehicle No. <b>CG10R1337</b>
	Terms of Delivery	

SI No.	Description of Goods	HSN/SAC	Quantity	Rate	per	Amount
1	DOLOCHAR(DUST)	26219000	31.010 MTS	1,250.00	MTS	38,762.50
					9 %	3,489.00
					9 %	3,489.00
						0.50
	Total		31.010 MTS			45,741.00

Amount Chargeable (in words)

E &amp; O.E

Indian Rupees Forty Five Thousand Seven Hundred Forty One Only

HSN/SAC	Taxable Value	Central Tax		State Tax		Total Tax Amount
		Rate	Amount	Rate	Amount	
26219000	38,762.50	9%	3,489.00	9%	3,489.00	6,978.00
Total	38,762.50		3,489.00		3,489.00	6,978.00

Tax Amount (in words) : Indian Rupees Six Thousand Nine Hundred Seventy Eight Only

Company's PAN : AAHCS4472N

## Declaration

Certified that the particulars given above are true & correct and the amount indicated represents the price actually charged & there is no flow of additional consideration directly or indirectly from the buyer.

for SATYA POWER AND ISPAT LTD(22-23)



Authorized Signatory

SUBJECT TO BILASPUR JURISDICTION

This is a Computer Generated Invoice

**Tax Invoice**

(TRIPLICATE FOR SUPPLIER)

e-Invoice

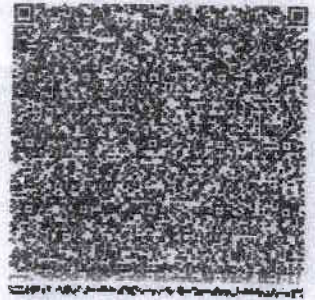

IRN : b265ce44662ae9b4638b481d9dbaa767ea288f5a13b743e5-7058447b3e41c9f6  
 Ack No. : 182212749935959  
 Ack Date : 23-Dec-22

 <b>SATYA POWER AND ISPAT LTD(22-23)</b> Regd : Office 1st Floor V.R.Plaza Link Road Bilaspur Factory Address: 178-Cheerum, Raigarh Road Bilaspur-495009 GSTIN/UID: 22AAHCS4472N1Z0 State Name : Chhattisgarh, Code : 22 E-Mail : spil@hotmial.com	Invoice No.	e-Way Bill No.	Dated
	SPIL/22-23/1589		23-Dec-22
	Delivery Note		Mode/Terms of Payment
	Reference No. & Date.		Other References
Consignee (Ship to) <b>NOVA IRON &amp; STEEL LTD</b> VILLAGE- DAGORI TEH- BELHA BILASPUR GSTIN/UID : 22AAACN0407F1ZA State Name : Chhattisgarh, Code : 22	Buyer's Order No.		Dated
	Dispatch Doc No.		Delivery Note Date
Buyer (Bill to) <b>Maa Yogeswari Ispat</b> Freinds Colony, House No.- 34 Krishna Vihar, Raigarh GSTIN/UID : 22AVYPA1278M2Z6 State Name : Chhattisgarh, Code : 22	Dispatched through		Destination <b>BELHA</b>
	Bill of Lading/LR-RR No.		Motor Vehicle No. <b>CG04JD8416</b>
	Terms of Delivery		

Sl No.	Description of Goods	HSN/SAC	Quantity	Rate	per	Amount
1	DOLOCHAR(DUST)	26219000	37.970 MTS	1,250.00	MTS	47,462.50
					9 %	4,272.00
					9 %	4,272.00
						0.50
	Total		37.970 MTS			56,007.00

Amount Chargeable (in words) **Indian Rupees Fifty Six Thousand Seven Only** E & O E

HSN/SAC	Taxable Value	Central Tax		State Tax		Total Tax Amount
		Rate	Amount	Rate	Amount	
26219000	47,462.50	9%	4,272.00	9%	4,272.00	8,544.00
Total	47,462.50		4,272.00		4,272.00	8,544.00

Tax Amount (in words) : **Indian Rupees Eight Thousand Five Hundred Forty Four Only**  
 Company's PAN : **AAHCS4472N**

**Declaration**  
 Certified that the particulars given above are true & correct and the amount indicated represents the price actually charged & there is no flow of additional consideration directly or indirectly from the buyer.

for SATYA POWER AND ISPAT LTD(22-23)



Authorized Signatory

**Tax Invoice**

(TRIPLICATE FOR SUPPLIER)

e-Invoice

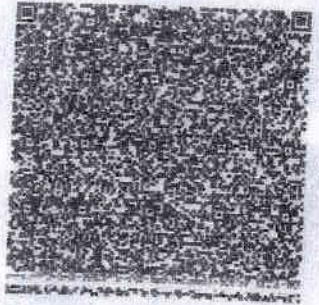

IRN : 1090ccf3de793bde9177e649a54ba100775dcc49171fcb8f3-d7196318dd5a365  
 Ack No. : 182212700701432  
 Ack Date : 14-Dec-22

 <b>SATYA POWER AND ISPAT LTD(22-23)</b> Regd : Office 1st Floor V.M.Plaza Link Road Bilaspur Factory Address: VIII-Galouri, Ratanpur Road Bilaspur-495009 GSTIN/UIN: 22AAHCS4472N1Z0 State Name : Chhattisgarh, Code : 22 E-Mail : spipl@hotmail.com	Invoice No.	Dated
	SPIL/22-23/1516	14-Dec-22
	Delivery Note	Mode/Terms of Payment
	Reference No. & Date.	Other References
	Buyer's Order No.	Dated
	Dispatch Doc No.	Delivery Note Date
	Dispatched through	Destination
	Bill of Lading/LR-RR No.	Motor Vehicle No.
	Terms of Delivery	

Consignee (Ship to)  
**MAHAVEER SALES**  
 SHARMA INDUSTRIES COMPLEX,  
 NEAR SURYA WIRES PVT. LTD., BHANPURI  
 RAIPUR  
 GSTIN/UIN : 22BRKPS5509J2ZH  
 State Name : Chhattisgarh, Code : 22

Buyer (Bill to)  
**MAHAVEER SALES**  
 SHARMA INDUSTRIES COMPLEX,  
 NEAR SURYA WIRES PVT. LTD., BHANPURI  
 RAIPUR  
 GSTIN/UIN : 22BRKPS5509J2ZH  
 State Name : Chhattisgarh, Code : 22

SI No.	Description of Goods	HSN/SAC	Quantity	Rate	per	Amount
1	DOLOCHAR(DUST)	28219000	20.710 MTS	400.00	MTS	8,284.00
					9 %	746.00
					9 %	746.00
	<b>Total</b>		<b>20.710 MTS</b>			<b>9,776.00</b>

Amount Chargeable (in words) : **Indian Rupees Nine Thousand Seven Hundred Seventy Six Only**  
 E & O.E

HSN/SAC	Taxable Value	Central Tax		State Tax		Total Tax Amount
		Rate	Amount	Rate	Amount	
28219000	8,284.00	9%	746.00	9%	746.00	1,492.00
<b>Total</b>	<b>8,284.00</b>		<b>746.00</b>		<b>746.00</b>	<b>1,492.00</b>

Tax Amount (in words) : **Indian Rupees One Thousand Four Hundred Ninety Two Only**  
 Company's PAN : AAHCS4472N

Declaration  
 Certified that the particulars given above are true & correct and the amount indicated represents the price actually charged & there is no flow of additional consideration directly or indirectly from the buyer.

for SATYA POWER AND ISPAT LTD(22-23)



Authorized Signatory



Saha Power And Ispat Limited  
BILASPUK  
Permit



PLANTATION IN ENVIRONMENTAL DAY



## Compliance of Condition of Environment Clearance

No. J-11011/780/2008-IA II (I) Dated 30-12-2010  
For the period of 1-4-2022 To 30-9-2022

### GENERAL CONDITIONS :

S. No.	General Conditions	Compliance
i.	The project authority shall adhere to the stipulations made by Chhattisgarh Environment Conservation Board (CECB) and State Government.	We agree to it. We are adhering all the conditions stipulated by CECB and State Government.
ii.	No further expansion or modification of the plant shall be carried out without prior approval of this Ministry.	We agree to it. We will not modify or expand the plant without prior approval of ministry.
iii.	The gaseous emissions from various process units shall conform to the load/mass based standards notified by this Ministry on 19 <sup>th</sup> May, 1993 and standards prescribed from time to time. The CECB may specify more stringent standards for the relevant parameters keeping in view the nature of the industry and its size and location. At no time, the emission level shall go beyond the prescribed standards. Interlocking facilities shall be provided so that process can be automatically stopped in case emission level exceeds the limit.	We agree to it. We have implemented combined chimney for kiln#1 and Kiln#2 with two separate ESPs and a Separate ESP with separate Chimney in 3 <sup>rd</sup> Kiln. The online implemented in both the Chimneys.  The Coal Washery has been provided with Bag Filter and 30 meter height chimney, but at present Coal Washery has been shut down.  The PM emission is being maintained well within 50 mg/Nm <sup>3</sup> .  <i>Annexure - A</i>
iv.	The overall noise levels in and around the plant area shall be kept well within the standards (85 dBA) by providing noise control measures including acoustic hoods, silencers, enclosures etc. on all sources of noise generation. The ambient noise levels shall conform to the standards prescribed under Environmental (Protection) Act, 1986 Rules, 1989 viz. 75 dBA (day time) and 70 dBA (night time).	We agree to it. The noise level are being maintained well within prescribed.
v.	Occupational health surveillance of the workers shall be done on a regular basis and records maintained as per the Factories Act.	We agree to it. Occupation health surveillance is in regular practice .  <i>Annexure - B</i>
vi.	All the environment management measures given in the EIA/EMP shall be implemented and complied with.	We agree to it. The entire capacity of EC has not be implemented, we have implemented environment protection measures for implemented facility.



vii.	Proper house keeping and adequate occupational health programmes shall be taken up as per Factory Act.	<p>We agree to it.</p> <p>We have adopted good housekeeping practice inside the plant.</p> <p>Regular Sweeping of road and building is being done.</p> <p>Regular Water sprinkling in dust prone area is in practice.</p> <p>Measures have been taken to control fugitive dust</p> <p>Good green belts is provided all around the plant.</p>
viii.	The company shall undertake eco-development measures including community welfare measures in the project area.	<p>We agree to it.</p> <p>We are regularly contributing for socio –economic development in the surrounding communities.</p>
ix.	A separate environmental management cell to carry out various management and monitoring functions shall be set up under the control of Senior Executive.	<p>We agree to it.</p> <p>Environment Management cell is established which is being headed by Gen. Manager Plant, and other field and la staff. Environment Management Cell details as provided as</p>
x.	The requisite funds shall be earmarked towards total capital cost and recurring cost/annum for environmental pollution control measures and used judiciously to implement the conditions stipulated by the Ministry of Environment and Forests as well as the State government. The funds so provided shall not be diverted for any other purpose.	<p>We agree to it.</p> <p>We have earmarked the funds for environment management program and recurring expenses.</p>
xi.	<p>The project Authorities shall inform the Regional Office as well as the Ministry, the date of financial closure and final approval of the project by the concerned authorities and the date of commencing the land development work.</p> 	<p>We agree to it.</p> <p>Financial closure for the proposed capacity for which EC was obtained could not be done as banks had not sanctioned the desired limit due to delay in sanction of consents under air act and water act by CECB. In the meantime the Steel market was under recession. We approached to MOEFCC to extend the Validity of EC but the same was not extended. So the investment was made for existing capacity.</p>



xii.	A copy of clearance letter shall be sent by the proponent to concerned Panchayat, Zila Parishad / Municipal Corporation, Urban Local Body and the local NGO, if any, from whom suggestions / representations, if any, were received while processing the proposal. The clearance letter shall also be put on the web site of the company by the proponent.	We agree to it. We have sent the copies of the EC to all the mentioned authorities
xiii.	The project proponent shall upload the status of compliance of the stipulated environment clearance conditions, including results of monitored data on their website and shall update the same periodically. It shall simultaneously be sent to the Regional Office of the MOEF, the respective Zonal Office of CPCB and the SPCB. The criteria pollutant levels namely; RSPM, SO <sub>2</sub> NO <sub>x</sub> (ambient levels as well as stack emissions) or critical sectoral parameters, indicated for the projects shall be monitored and displayed at a convenient location near the main gate of the company in the public domain.	We agree to it.  Manual display board at main gate installed regarding RSPM,SO <sub>2</sub> , NOX.
xiv.	The project proponent shall also submit six monthly reports on the status of the compliance of the stipulated environmental conditions including results of monitored data (both in hard copies as well as by e-mail) to the respective Regional Office of MOEF, the respective Zonal Office of CPCB and the CWCB. The Regional Office of this Ministry at Bhopal/CPCB/CECB shall monitor the stipulated conditions.	We agree to it. We are submitting six monthly compliances.
xv.	The environmental statements for each financial year ending 31 <sup>st</sup> March in Form-V as is mandated to be submitted by the project proponent to the concerned State Pollution Control Board as prescribed under the Environment (Protection) Rules, 1986, as amended subsequently, shall also be put on the website of the company alongwith the status of compliance of environmental conditions and shall also be sent to the respective Regional Offices of the MOEF by e-mail.	We agree to it. We are submitting environment statement of the unit.
xvi.	The Project Proponent shall inform the public that the project has been accorded environmental clearance by the Ministry and copies of the clearance letter are available with the CECB and may also be seen at the Website of the Ministry of Environment and Forests at <a href="http://envfor.nic.in">http://envfor.nic.in</a> . This should be advertised within seven days from the date of issue of the clearance letter at least in two local newspapers that are widely circulated in the region of which one shall be in the vernacular language of the locality concerned and a copy of the same shall be forwarded to the Regional office at Bhopal.	We agree to it. We have published public notice on two newspaper namely MIDDAY and DASHBANDHU on dated 14.02.2011.



Annexure - A

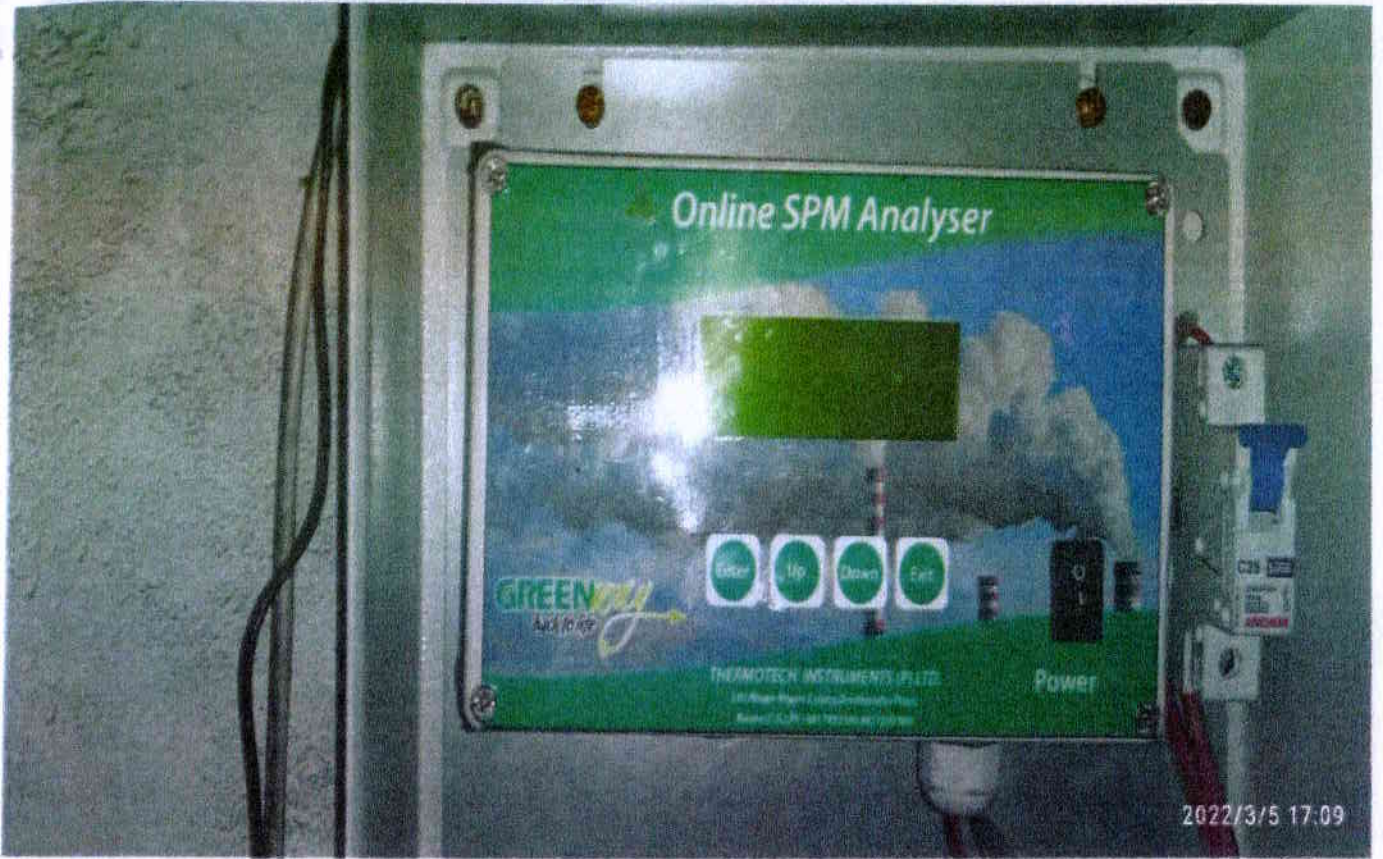

Annexure - B

Sr.	Workertname	Employee Code	Age	Sex	Post	EmpNo	General Exam	Eye-Finding	Urine Albumin	Hb%	TLC	RBC COUNT	WBC (CP)	DLC(L)	PLATELET	MCV(M)	MCV(N)	Platelets Count	S.cholesterol	S.TriCholesterol	HDL	LDL	SGPT	SGPT	Alkaline Phosphatase	Blood Urea	S. Creatinin	Blood Sugar F	Blood Sugar PP	X-Ray Chest Findings	ECG Findings	Ultrasonad whole abdomen Findings	Pulmonary Function test(Spirometry(PVC %))	Pulmonary Function test(Spirometry(PVC1/FVC1))	Audiometry examination (PTA of Left ear)	Audiometry examination (PTA of Right ear)	Details	Diagnosis	Date Of Examination	Submission Date
1	Shrikant Khuntia	na	43	Male	HOD Mech	1234567890	Height 160 cm	Normal	nil	15	8400	4.94	62	34	2	2	0	1.67	169	118	45.2	94.3	18	33	53	17	1.01	104	128	normal	normal	Normal	115	119	15	16	na	Normal	14/01/2021	21.01.2021
2	Shivam Mishra	na	25	Male	Mechanical Trainee	5917473834	170 cm	normal	nil	15	8400	4.94	62	34	2	2	0	1.67	169	118	45.2	94.3	18	33	53	17	1.01	104	128	normal	normal	Normal	115	119	17	14	na	na	14/01/2021	22.01.2021
3	Shadev Thakur	na	40	Male	Electrical Winder	5916513229	160 cm	normal	nil	15	8400	4.94	62	34	2	2	0	1.67	169	118	45.2	94.3	18	33	53	17	1.01	104	128	normal	normal	Normal	118	119	16	15	na	na	17/01/2021	22.01.2021
4	Peshawar Singh	na	29	Male	welder cum fitter	1234567890	165 cm	normal	nil	13	8300	4.94	62	34	2	2	0	1.67	150	150	49.2	84.3	18	33	53	17	1.01	115	135	normal	normal	Normal	115	119	17	14	na	normal	17/01/2021	27.01.2021
5	Jageshwar Singh	na	39	Male	Field boy	5916514582	165 cm	normal	nil	12	8300	4.94	62	34	2	2	0	1.67	150	150	49.2	84.3	18	33	53	17	1.01	115	135	normal	normal	Normal	115	119	14	17	na	normal	17/01/2021	22.01.2021
6	Kamal Kant Baghel	na	35	Male	Electrician	5916513212	160 cm	normal	nil	15	8400	4.94	62	34	2	2	0	1.67	169	118	45.2	94.3	18	33	53	17	1.01	104	128	normal	normal	Normal	115	119	14	17	na	normal	17/01/2021	22.01.2021
7	Surendra Banjare	na	36	Male	Trainee	5917380067	160 cm	normal	nil	13	8500	5.22	66	31	2	1	0	2.68	165	109	43.2	95.2	21	276	172	25	0.5	99	122	normal	normal	Normal	118	119	15	16	na	normal	14/01/2021	27.01.2021
8	Sukhdev Mahant	na	28	Male	Shift Incharge	5917473936	163 CM	normal	nil	13	8000	4.02	65	33	2	1	0	2.65	160	103	43.3	94.2	20	285	172	25	0.5	102	125	normal	normal	Normal	103	115	16	15	na	normal	14/01/2021	22.01.2021
9	C.N. Panda	na	40	Male	lab Hod	1234567890	165 cm	normal	nil	14	8500	4.1	62	34	2	2	0	2.64	169	118	45.2	94.3	21	291	172	27	0.8	92	130	normal	normal	Normal	105	120	14	17	na	normal	14/01/2021	22.01.2021
10	Haridev Kariwari	na	25	Male	ASI	1234567890	163 cm	normal	nil	13	8100	4.22	65	31	2	1	0	2.65	165	116	43.2	95.2	20	276	172	22	0.5	98	120	normal	normal	Normal	118	119	15	16	na	normal	14/01/2021	22.01.2021
11	Rakesh Prasad Sahu	na	27	Male	Shift Incharge	5917321163	165 cm	normal	nil	15	8400	4.94	62	34	2	2	0	1.67	169	118	45.2	94.3	18	33	53	17	1.01	104	128	normal	normal	Normal	115	119	17	14	na	normal	17/01/2021	22.01.2021
12	Tuntun Sharma	na	36	Male	AGM	1234567890	170 cm	normal	nil	13	8100	4	61	33	2	2	0	2.65	168	118	45.2	94.3	22	292	172	27	0.8	91	120	normal	normal	Normal	105	120	14	17	na	normal	14/01/2021	22.01.2021
13	Kamod Giri	na	43	Male	Electrician	5917473786	163 cm	normal	nil	15	8400	4.94	62	34	2	2	0	1.67	169	118	45.2	94.3	18	33	53	17	1.01	104	128	normal	normal	Normal	115	119	17	14	na	normal	14/01/2021	22.01.2021
14	Rajesh Kumar Naik	na	38	Male	Shift Incharge	1234567890	165 cm	normal	nil	13	8300	4.94	62	34	2	2	0	1.67	150	150	49.2	84.3	18	33	53	17	1.01	115	135	normal	normal	Normal	115	119	17	14	na	normal	17/01/2021	22.01.2021
15	Upendra Sahu	na	26	Male	Electrician	5917473871	173 cm	normal	nil	13	8300	4.94	62	34	2	2	0	1.67	150	150	49.2	84.3	18	33	53	17	1.01	115	135	normal	normal	Normal	105	120	14	17	na	normal	17/01/2021	22.01.2021
16	Krishna Sahu	na	29	Male	Shift Incharge	5917473871	165 cm	normal	nil	12	8100	3.12	61	34	2	2	0	2.65	165	116	43.3	94.2	20	285	172	25	0.5	95	119	normal	normal	Normal	105	120	14	17	na	normal	14/01/2021	22.01.2021
17	Krishna Sahu	na	29	Male	Shift Incharge	5916514887	165 cm	normal	nil	12	8100	3.12	61	34	2	2	0	2.65	165	116	43.3	94.2	20	285	172	25	0.5	95	119	normal	normal	Normal	105	120	14	17	na	normal	14/01/2021	22.01.2021
18	Rajkumar Satnami	na	30	Male	Trainee	5916513818	165 cm	normal	nil	13	8000	3.02	60	34	2	2	0	2.65	166	116	43.2	94.2	20	287	172	25	0.5	100	120	normal	normal	Normal	105	120	17	14	na	normal	14/01/2021	22.01.2021
19	Dilip Kumar Dewangan	na	47	Male	Asst. Shift Incharge	5916513325	180 cm	normal	nil	12	8300	4.94	62	34	2	2	0	1.67	150	150	49.2	84.3	18	33	53	17	1.01	115	135	normal	normal	Normal	105	120	14	17	na	normal	17/01/2021	22.01.2021
20	Shatrughan Choube	na	44	Male	Shift Incharge	1234567890	157 cm	normal	nil	13	8300	4.94	62	34	2	2	0	1.67	150	150	49.2	84.3	18	33	53	17	1.01	115	135	normal	normal	Normal	115	119	17	14	na	normal	17/01/2021	22.01.2021
21	Mahendra Kote	na	22	Male	Trainee	1234567890	165 cm	normal	nil	11	8300	4.94	62	34	2	2	0	1.67	150	150	49.2	84.3	18	33	53	17	1.01	115	135	normal	normal	Normal	105	120	14	17	na	normal	17/01/2021	22.01.2021
22	Narayan Soniwani	na	40	Male	S. SUPERVISOR	5916568083	163 cm	normal	nil	65	8100	4.22	31	2	1	1	0	2.65	165	105	43.3	95.2	20	275	172	25	0.5	95	121	normal	normal	Normal	118	119	15	16	na	NORMAL	14/01/2021	22.01.2021
23	Borac Sahu	na	35	Male	Shift Supervisor	5916508604	163 cm	normal	nil	15	8400	4.94	62	34	2	2	0	1.67	169	118	45.2	94.3	18	33	53	17	1.01	104	128	normal	normal	Normal	115	119	17	14	na	normal	14/01/2021	22.01.2021
24	Dilashkar Singh	na	33	Male	Sr. S. L.	5917139647	167 cm	normal	nil	15	8400	4.94	62	34	2	2	0	1.67	169	118	45.2	94.3	18	33	53	17	1.01	104	128	normal	normal	Normal	115	119	17	14	na	normal	14/01/2021	22.01.2021
25	Prashant Kumar Saw	na	27	Male	Shift Incharge	1234567890	160 cm	normal	nil	15	8400	4.94	62	34	2	2	0	1.67	169	118	45.2	94.3	18	33	53	17	1.01	104	128	normal	normal	Normal	118	119	15	16	na	normal	14/01/2021	22.01.2021
26	Deepak Kumar	na	24	Male	Winder Helper	5917139647	170 cm	normal	nil	15	8400	4.94	62	34	2	2	0	1.67	169	118	45.2	94.3	18	33	53	17	1.01	104	128	normal	normal	Normal	118	119	15	16	na	normal	14/01/2021	22.01.2021
27	Vivek kumar Choudhary	na	24	Male	Shift Incharge	1234567890	167 cm	normal	nil	15	8400	4.94	62	34	2	2	0	1.67	169	118	45.2	94.3	18	33	53	17	1.01	104	128	normal	normal	Normal	118	119	15	16	na	normal	14/01/2021	22.01.2021
28	Sanjay Kewat	na	39	Male	Shift Incharge	5916514427	160 cm	normal	nil	13	8400	4.94	62	34	2	2	0	1.67	169	118	45.2	94.3	31	18	54	15	1.01	114	128	normal	normal	Normal	118	119	15	16	na	normal	14/01/2021	22.01.2021
29	Rahul Bhadra	na	30	Male	Electrical Hod	1234567890	157 cm	normal	nil	15	8400	4.94	62	34	2	2	0	1.67	169	118	45.2	94.3	18	33	53	17	1.01	104	128	normal	normal	Normal	103	115	16	15	na	normal	14/01/2021	22.01.2021
30	Anil Kumar Pradhan	na	30	Male	Process sft. Inch.	5917321202	173 cm	normal	nil	15	8400	4.94	62	34	2	2	0	1.67	169	118	45.2	94.3	18	33	53	17	1.01	104	128	normal	normal	Normal	103	115	16	15	na	normal	14/01/2021	22.01.2021
31	Mukesh Mahato	na	32	Male	Asst. Shift Incharge	5917321202	160 cm	normal	nil	15	8100	4.22	66	31	2	1	0	2.65	165	105	43.3	95.2	20	285	172	25	0.5	91	120	normal	normal	Normal	118	119	15	16	na	normal	14/01/2021	22.01.2021
32	Ashish Niranjak	na	29	Male	Sr. Electrician	1234567890	170 cm	normal	nil	15	8400	4.94	62	34	2	2	0	1.67	169	118	45.2	94.3	18	33	53	17	1.01	104	128	normal	normal	Normal	103	115	15	16	na	normal	14/01/2021	22.01.2021
33	Gyanan Bhargav	na	30	Male	Electrician																																			